Nightingale

# THE VISIONARY,

## A Favorite Song,

the Words by

W. R. Spencer, Esqr.

the Music by

G. G. FERRARI.

Entd at Stas Hall — Pr. 1s 6

Printed for the Author & to be had of him, 34 Great Malboro' Street.

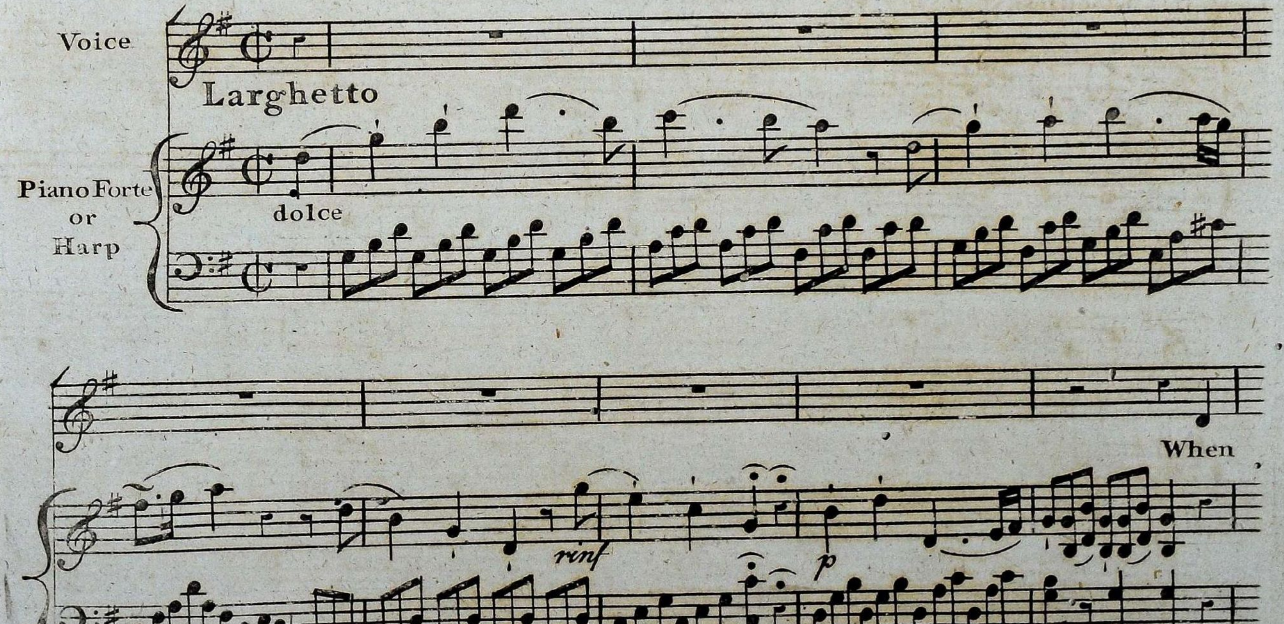

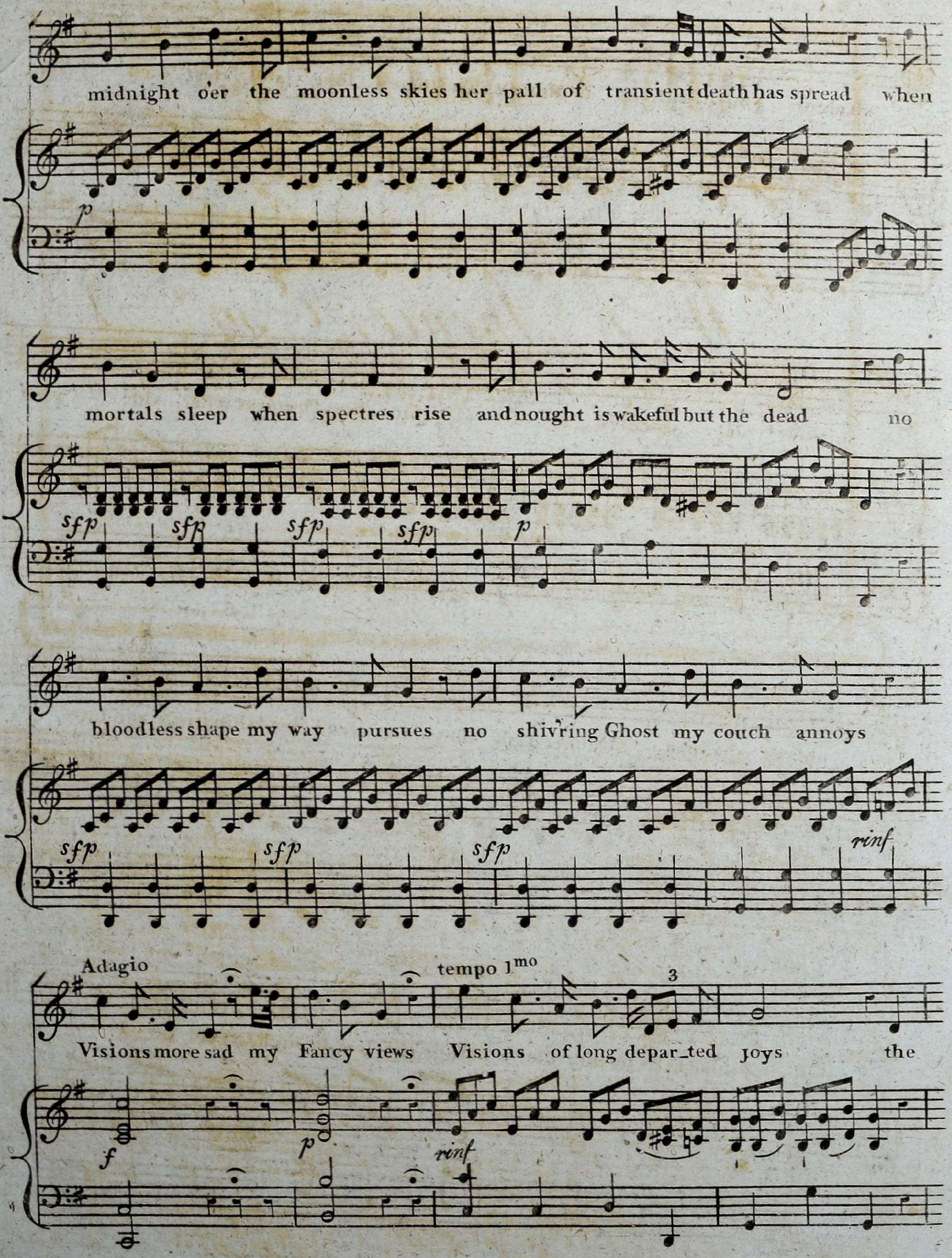
midnight o'er the moonless skies her pall of transient death has spread when
p
mortals sleep when spectres rise and nought is wakeful but the dead no
sfp sfp sfp sfp p
bloodless shape my way pursues no shiv'ring Ghost my couch annoys
sfp sfp sfp rinf
Adagio
tempo 1mo
3
Visions more sad my Fancy views Visions of long depar_ted joys the
f p rinf

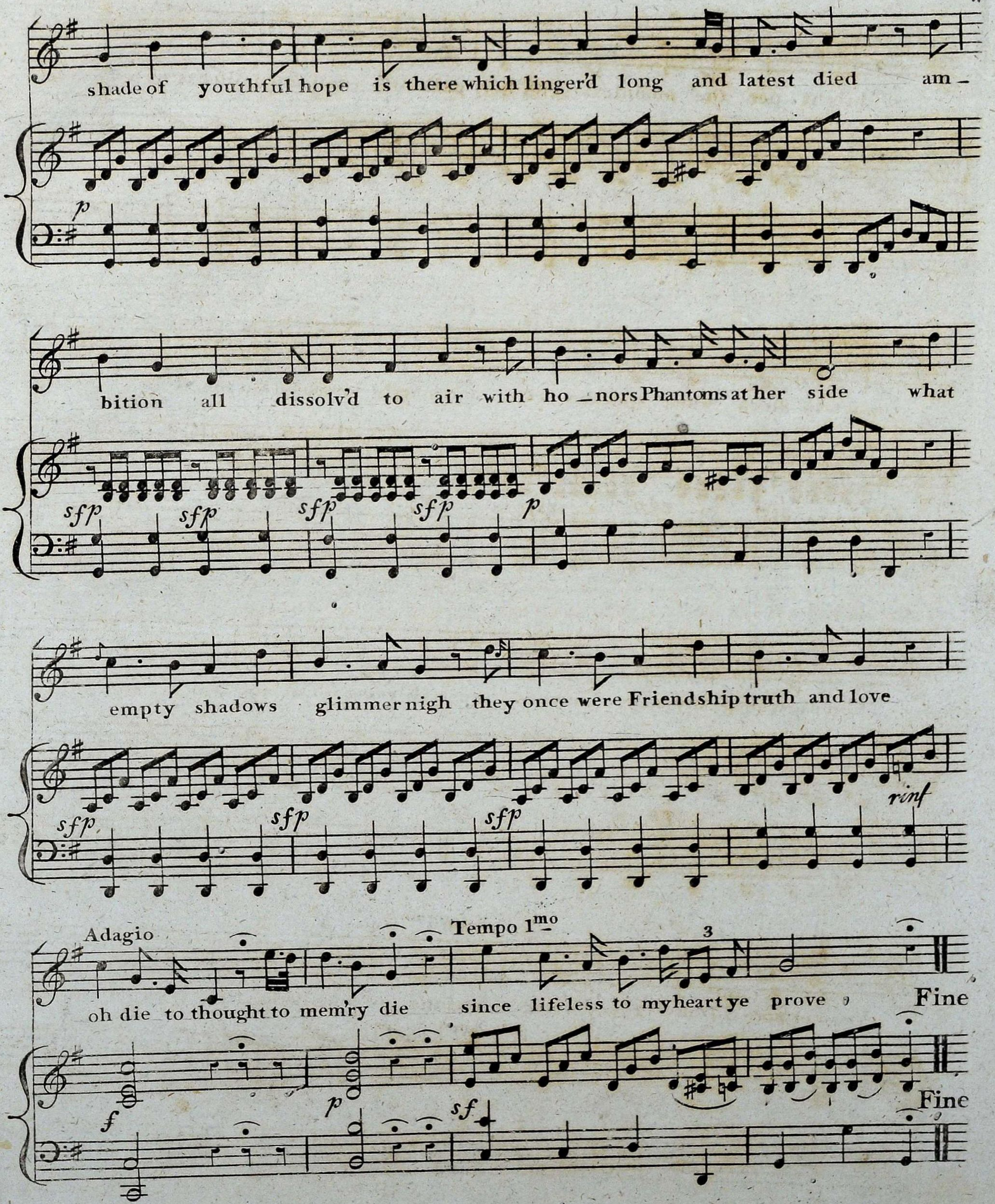
shade of youthful hope is there which linger'd long and latest died am_
p
bition all dissolv'd to air with ho_nors Phantoms at her side what
sfp sfp sfp sfp p
empty shadows glimmer nigh they once were Friendship truth and love
sfp sfp sfp rinf
Adagio
Tempo 1mo
oh die to thought to mem'ry die since lifeless to my heart ye prove
Fine
f p sf
Fine